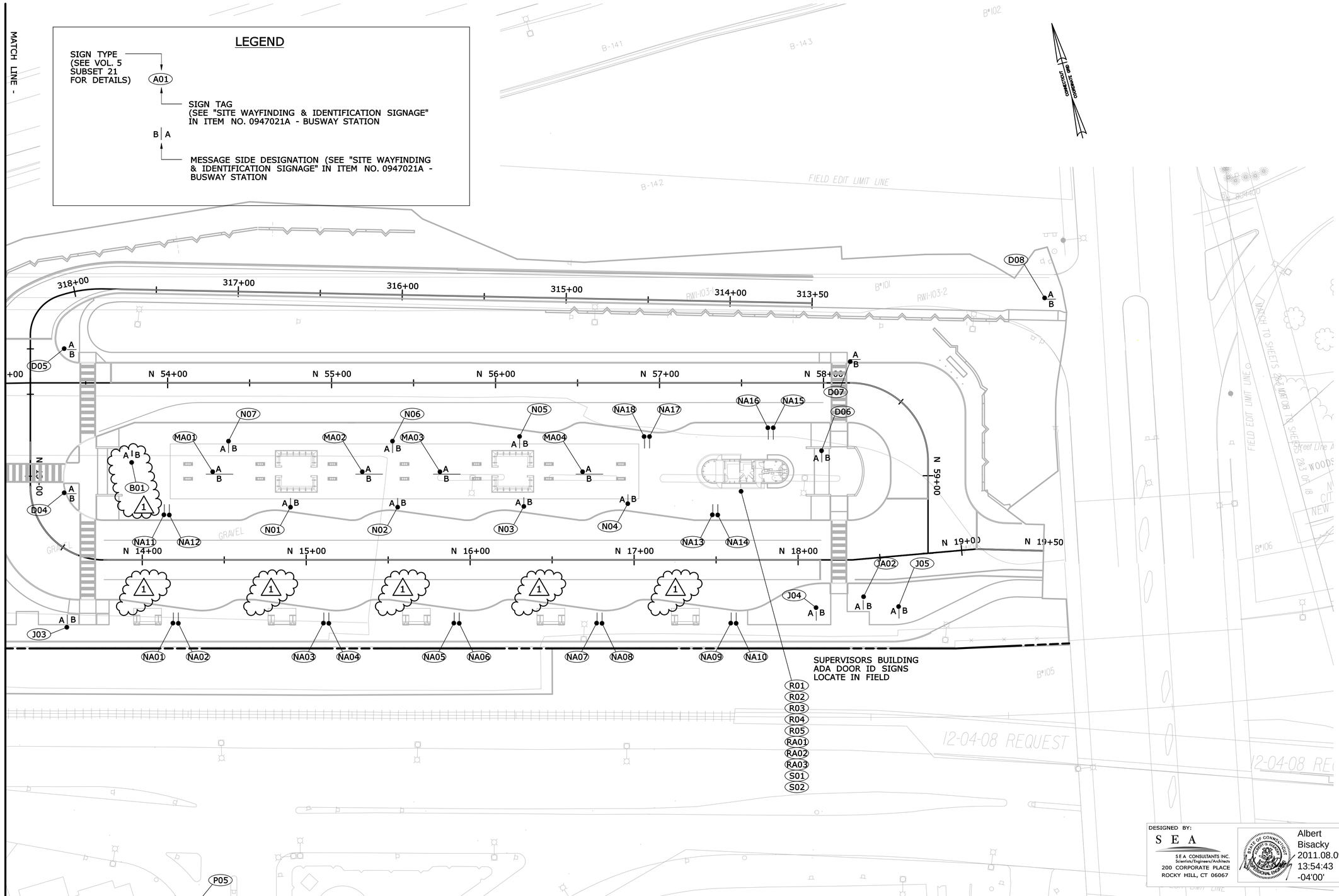

ADDENDUM NO. 1

REV.	DATE	REVISION DESCRIPTION	SHEET NO.
-	-	-	-
-	-	-	-
-	-	-	-
-	-	-	-
-	-	-	-
1	7/27/11	A1-KIOSK MOVED/REMOVED "H" SIGNS	-

THE INFORMATION, INCLUDING ESTIMATED QUANTITIES OF WORK, SHOWN ON THESE SHEETS IS BASED ON LIMITED INVESTIGATIONS BY THE STATE AND IS IN NO WAY WARRANTED TO INDICATE THE CONDITIONS OF ACTUAL QUANTITIES OF WORK WHICH WILL BE REQUIRED.

Plotted Date: 3-30-11

DESIGNER/DRAFTER: **PB**

CHECKED BY: **M. RUMNEY**

SCALE IN FEET 0 30 60

SCALE 1"=30'

STATE OF CONNECTICUT
DEPARTMENT OF TRANSPORTATION

Filename: ...\FD_MSH_SGN_88H039_NEW BRITAIN-02.dgn

SIGNATURE/ BLOCK:

RUMNEY ASSOCIATES
82 Bradley Road
Madison, Connecticut 06443

APPROVED BY: M. RUMNEY

DATE: 5-11-11

PROJECT TITLE:

NEW BRITAIN - HARTFORD BUSWAY
DOWNTOWN NEW BRITAIN

TOWN: **NEW BRITAIN**

DRAWING TITLE: **SIGN LOCATION PLAN**

PROJECT NO. **088-177**

DRAWING NO. **SGN-N02**

SHEET NO. **05.25.002.A1**